

BT-CSIS

# Tube Feeding Training Model

## USER'S GUIDE

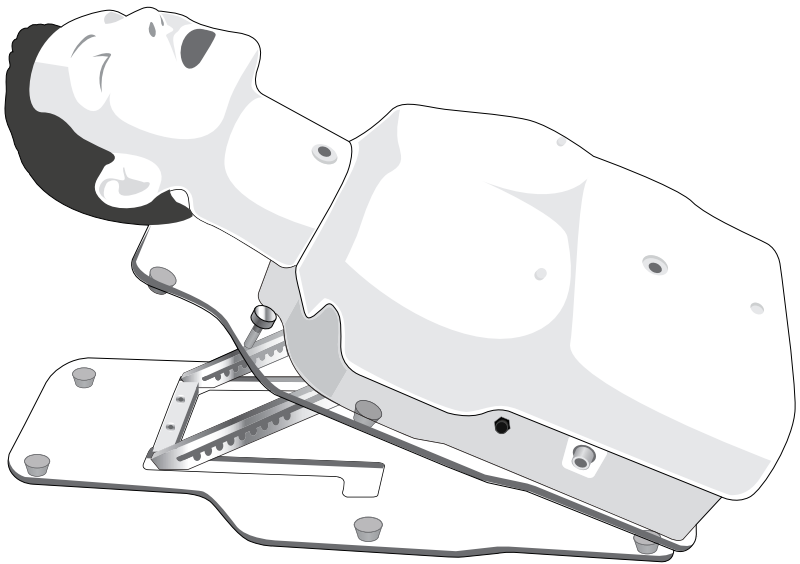

## Product Information

Product Name	Tube Feeding Training Model
Model Name	BT-CSIS
Manufacturer	BT Inc.
Country of Origin	South Korea

## Product Specifications

Size	310 x 700 x 238 mm
Weight	9kg

## Customer Service

Web-site	<a href="http://www.btinc.co.kr">www.btinc.co.kr</a>
Address	Headquarter : A-313 Samsung Techno-valley, 140, Tongil-ro, Deogyang-gu, Goyang-si, Gyeonggi-do, 10594, South Korea
Contacts	Sales : Busan Building 5F, 27, Jeonpo-daero 92beon-gil, Nam-gu, Busan 48404, South Korea
E-mail	Headquarter : +82-2-2038-2903 Sales : +82-51-903-1144 <a href="mailto:bt@btinc.co.kr">bt@btinc.co.kr</a>

# ■ Cautions

Please read it carefully to ensure correct usage and user's safety through understanding of the product.

- ① Use only components provided or approved by BT Inc.
- ② Do not use the product for other purposes described in the manual.
- ③ If you disassemble or modify the product without any permission by BT Inc, you cannot get the warranty. Also, making imitated or altered products for commercial purposes are prohibited by law.
- ④ Keep the product away from water and moisture.
- ⑤ Do not keep the product near hot or cold environments as possible. Deterioration of product or internal damage may occur by the extreme weather conditions
- ⑥ Never clean the product with chemicals such as solvent, benzene or thinner as these may cause fire ignition or the surface deterioration.
- ⑦ BT Inc. can change or adjust the product specification without any notice in order to improve the product.

# Components

Adult torso model

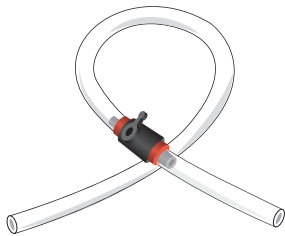
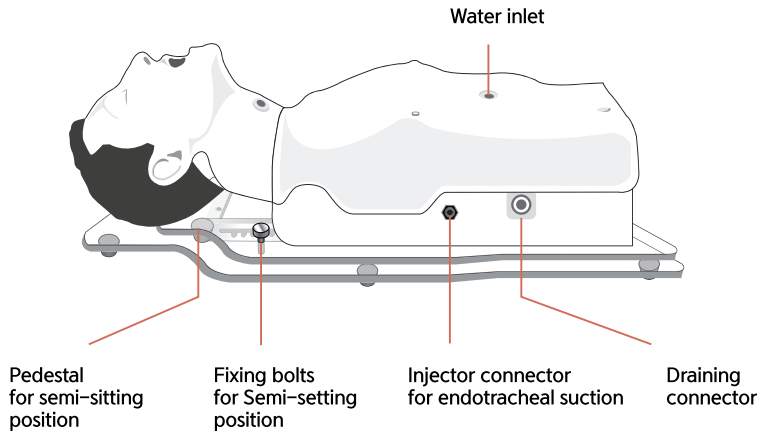

Draining tube



Funnel



Injector for endotracheal suction

\* Etc. – Storage bag, User manual

## Consumables & Recommended Clinical Supply Sizes

Consumables	
•	Skin(face, torso)

Recommended Clinical Supply Sizes	
L-tube	16Fr
Feeding tube	8Fr
Suction Tip	LATEX 12Fr
Suction Tip	PVC 12Fr
Endotracheal suction Tip	7.5Fr

- The following clinical supply sizes are recommended for use with BT-CSIS model.
- Other sizes may cause damage to the products.
- Lifetime of the consumables may differ depending on the skill level of the users.

## Installation

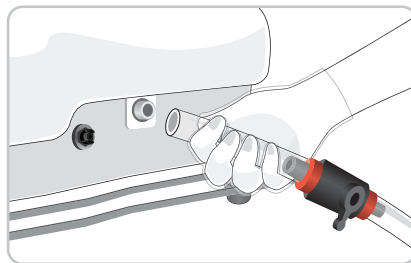
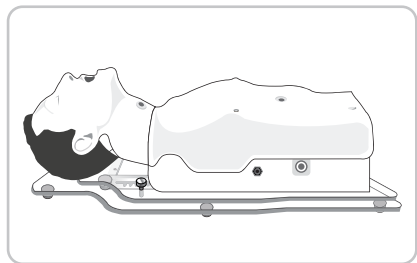

Put the manikin in a supine position, lock the valve of the draining tube and insert it into the draining connector of manikin.

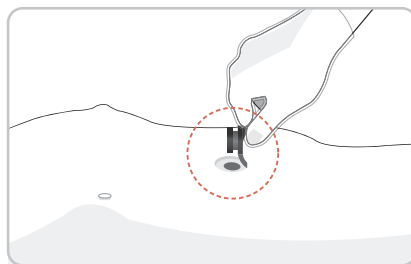
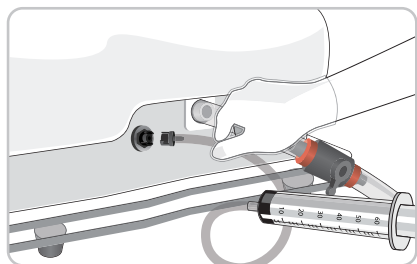

Insert the injector for endotracheal suction to the connector and open the valve of water inlet on the abdomen.

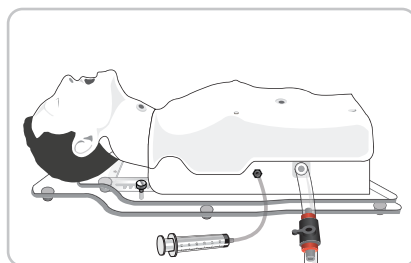
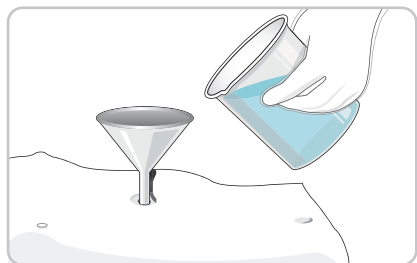

Open the water inlet valve, insert the funnel and fill it with 300cc ~ 350cc of water.

**\* When install the tube feeding training model, be sure to lock the valve of draining tube before injecting water.**

# Installation

## <Changing position>

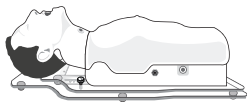

Supine position

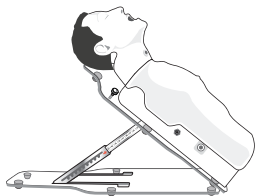

Semi-sitting position (21°~45°)

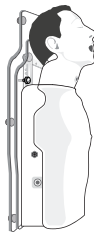

Sitting position

## <How to change the Semi-sitting position>

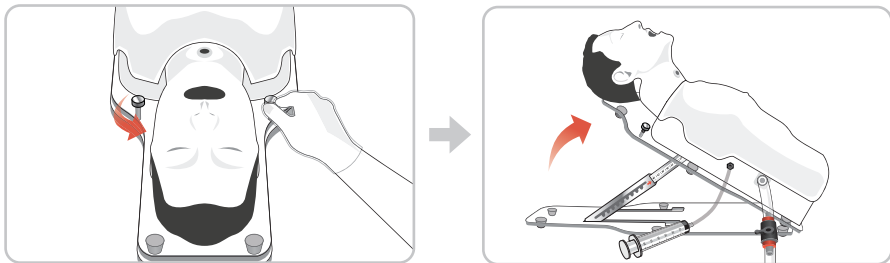

Loosen and remove bolts at the top, adjust the pedestal to the angle.

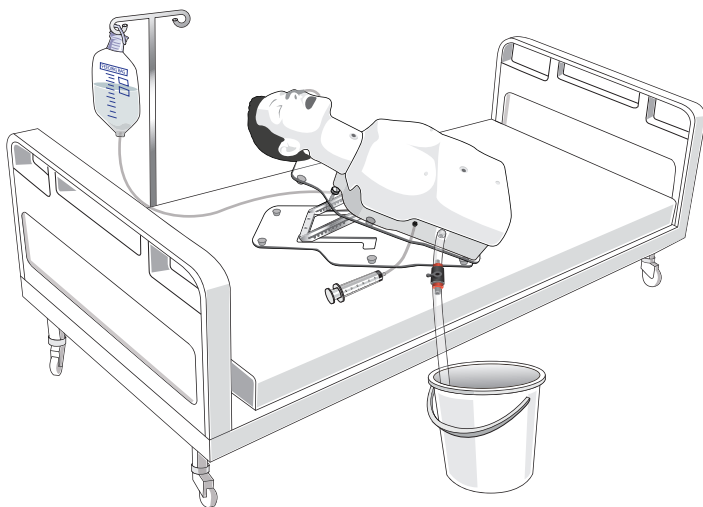

# Functions

## <Tube feeding>

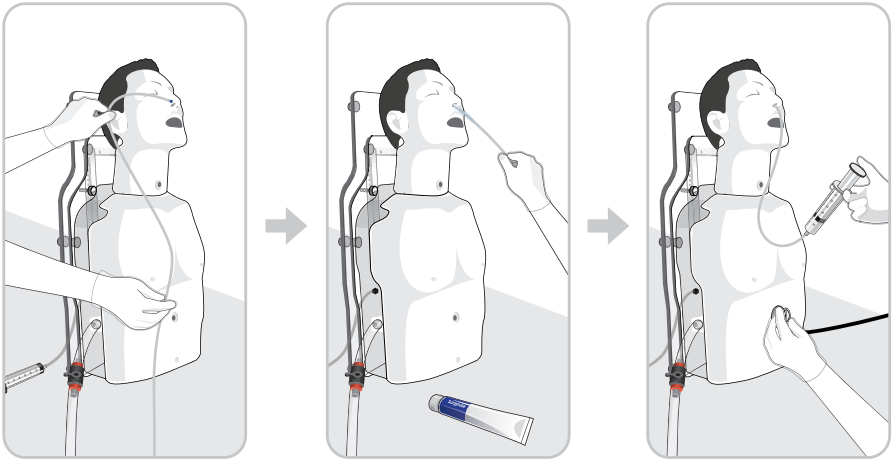

When practicing tube feeding, set the manikin to sitting or semi-sitting position and practice according to the way of inserting the catheter.

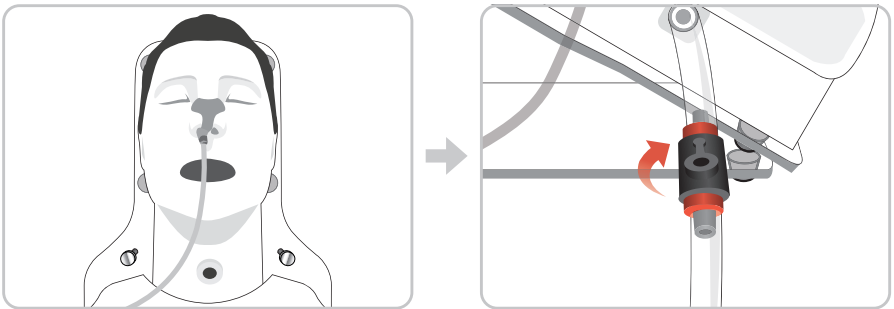

When injecting nutrition after inserting a catheter, inject nutrition after open the valve of draining tube.

※ When practicing tube feeding, be sure to open the valve of draining tube.



## Functions

### <Tracheostomy care / Endotracheal suction>

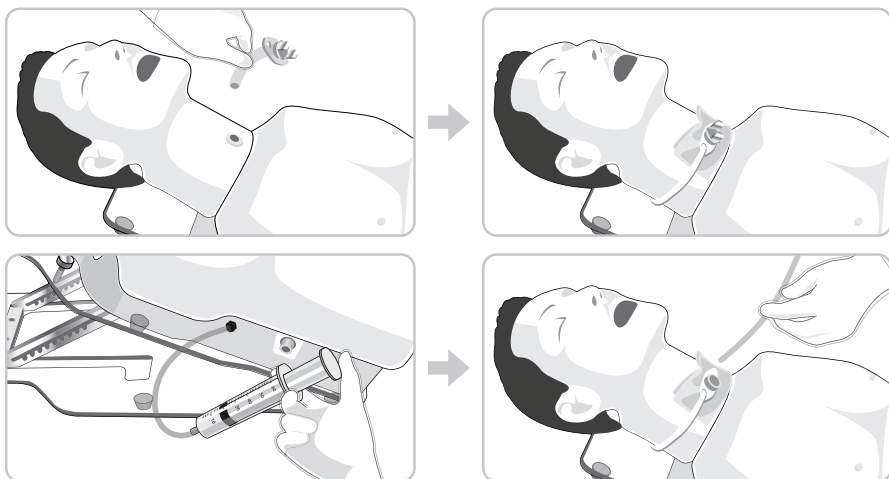

Practicing tracheostomy care is possible.

Please do the training after injecting artificial saliva of 20~30cc with a injector for endotracheal suction.

### <Gastrostomy tube / PEG care>

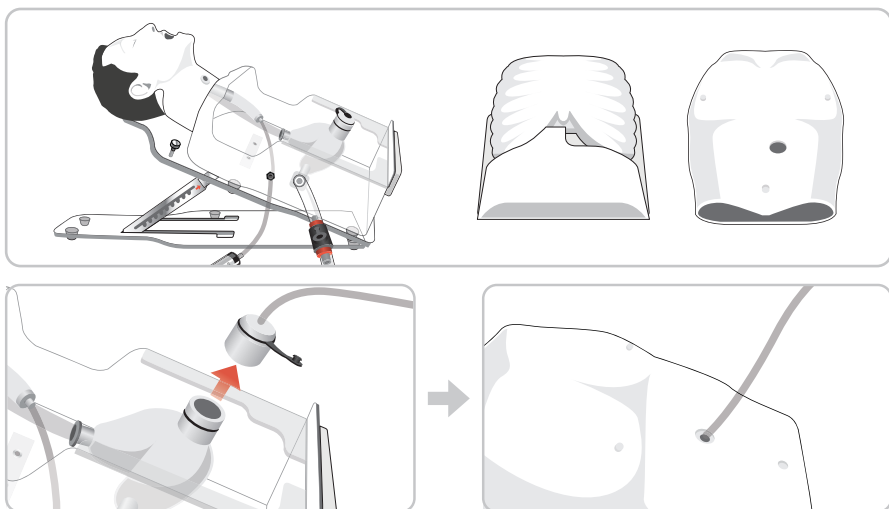

When practicing gastrostomy tube care or PEG care, remove the chest skin and rib part of manikin, insert a gastrostomy tube by opening the cap of stomach, seal the skin and proceed the training.

## Maintenance

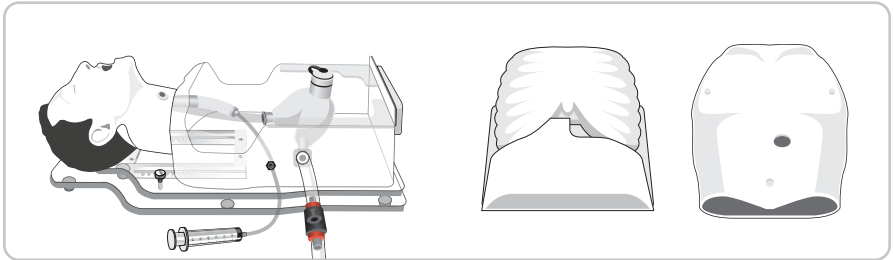

After training, put the manikin in a lateral position, drain the remaining nutrition fluid and remove the chest skin and rib part of manikin.

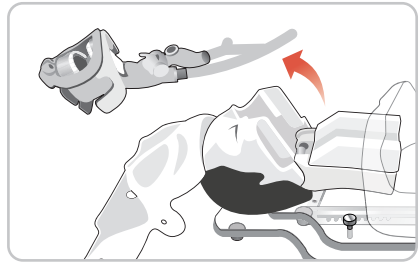
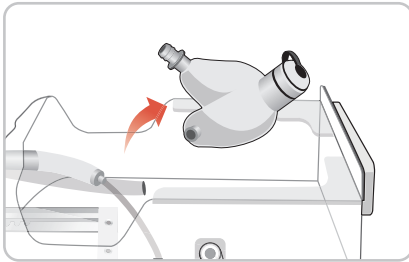

Separate the stomach, remove the face skin, and then separate the trachea.

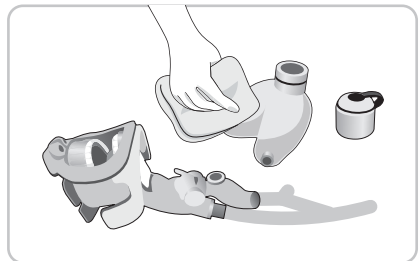
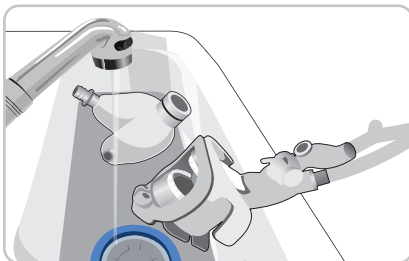

Wash models in running water, wipe the surface with a dry cloth and dry it. After drying, assemble and store in reverse order.

BT-CSIS

# Tube Feeding Training Model

A-313, Samsung Techno-valley, 140, Tongil-ro,  
Deogyang-gu, Goyang-si, Gyeonggi-do, 10594, Republic of Korea  
Homepage: [www.btinc.co.kr](http://www.btinc.co.kr) / E-mail: [bt@btinc.co.kr](mailto:bt@btinc.co.kr)  
Tel: +82-2-2038-2903, +82-51-903-1144 / Fax: +82 303-3130-0607

Copyright(c) BT Inc. All rights reserved.